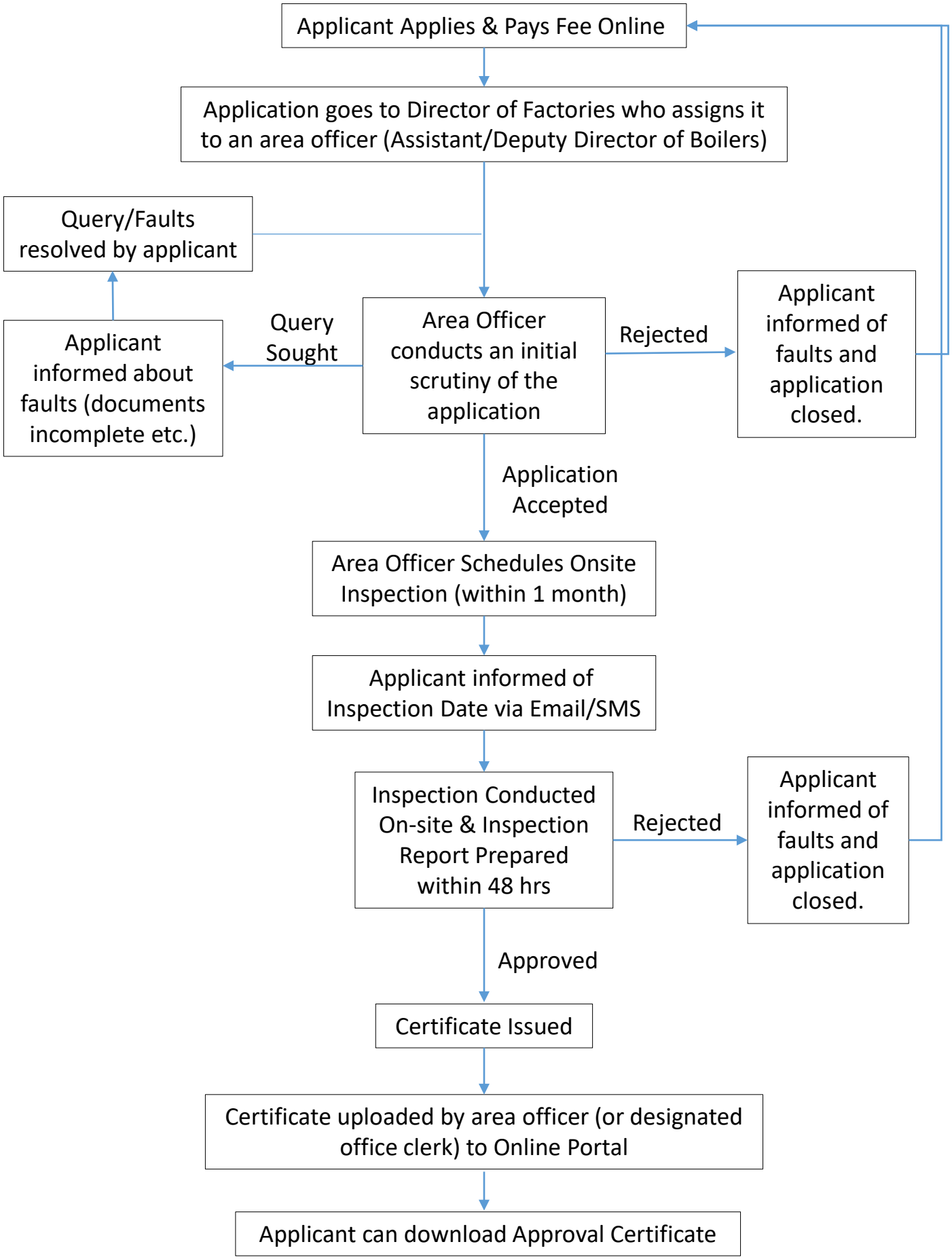Department Process: Approval for Boiler Erector and Renewal thereof